REAMS ROAD

FROM SOUTH OF SUMMERLAKE PARK BOULEVARD TO TABORFIELD AVENUE
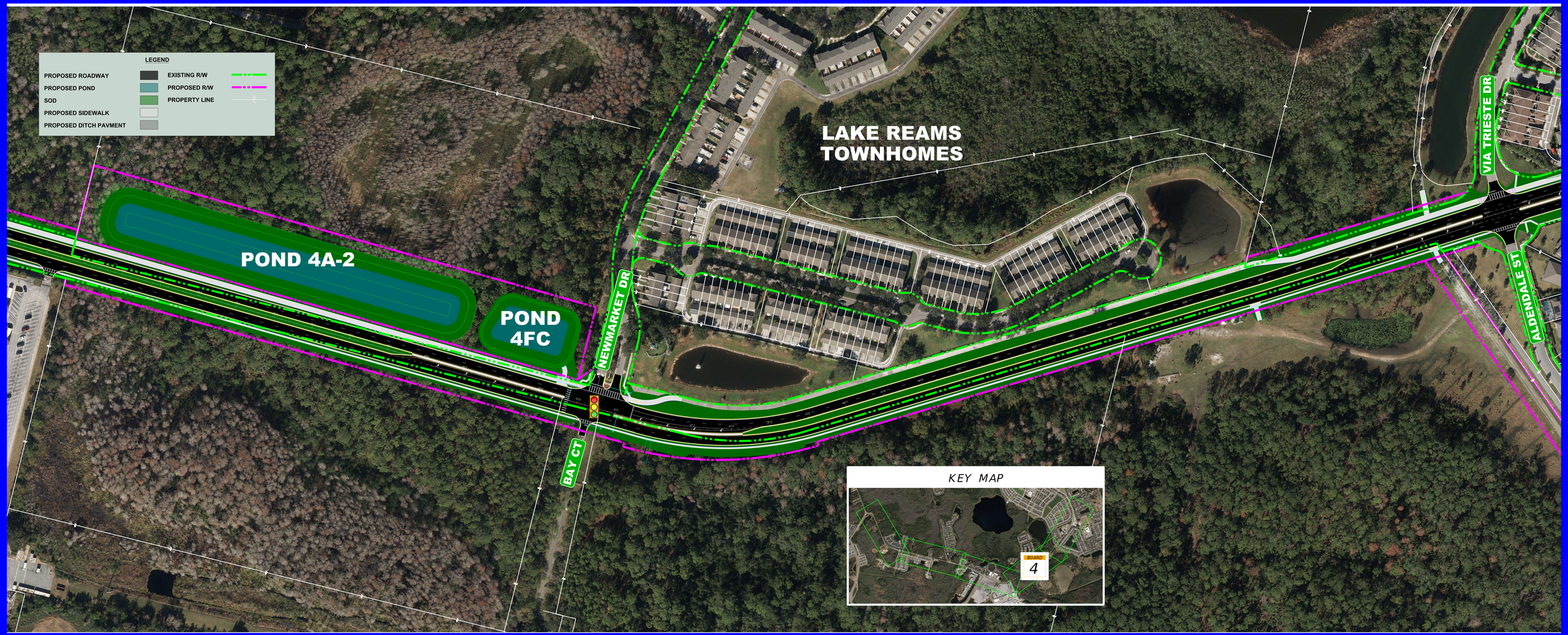
BOARD 4